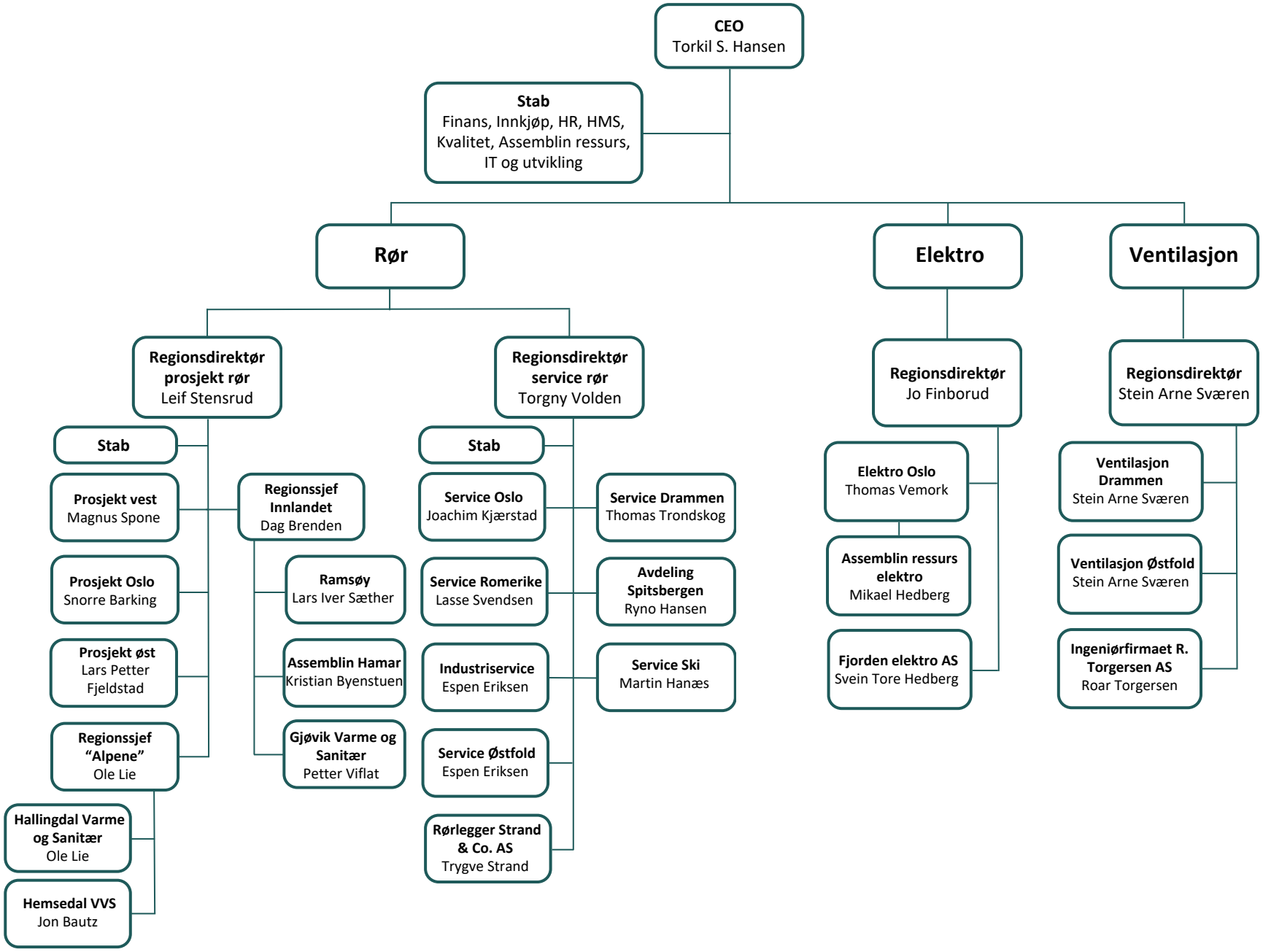Assemblin AS